

# Proposed Wilderness Malheur County

June 7, 2023

This map prepared at the request of Senator Ron Wyden

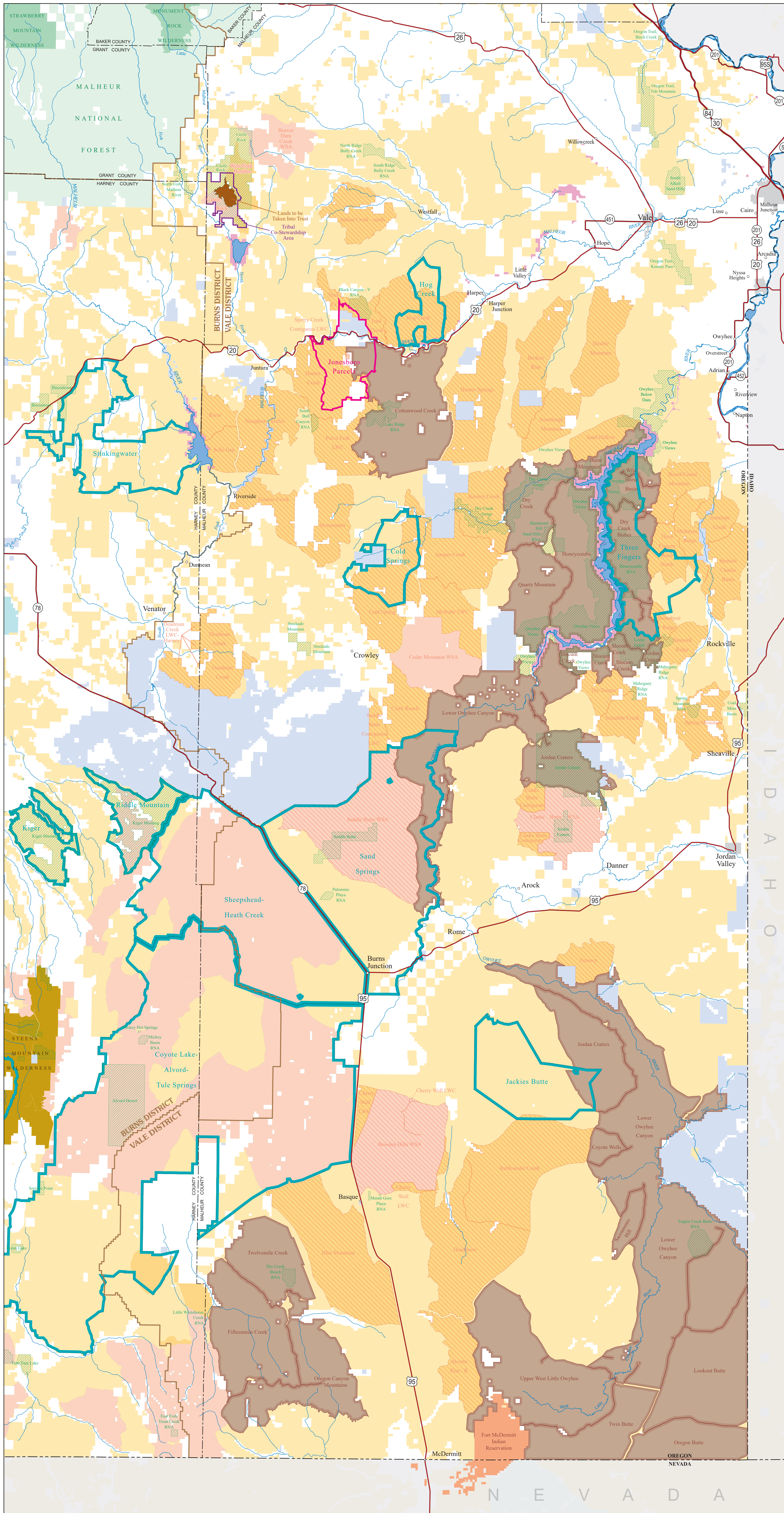

## LEGEND

- Bureau of Land Management (BLM)  
Administered Land**
- Proposed for Designation as Wilderness
  - Proposed for Release from Protection under Wilderness Study Area (WSA) Designation or Lands with Wilderness Characteristics (LWC)
  - Tribal Co-Stewardship Area
  - Lands to be Taken into Trust
- Administered Land**
- Bureau of Land Management (BLM)
  - BLM Wilderness
  - BLM Wilderness Study Area
  - BLM Lands with Wilderness Characteristics
  - BLM Area of Critical Environmental Concern (ACEC) or Research Natural Area (RNA)
  - US Forest Service (USFS)
  - USFS Wilderness
  - Bureau of Indian Affairs
  - Bureau of Reclamation
  - US Fish and Wildlife Service
  - State
  - Private or Other
  - Jonesboro Parcels (Transfer)
  - Herd Management Area

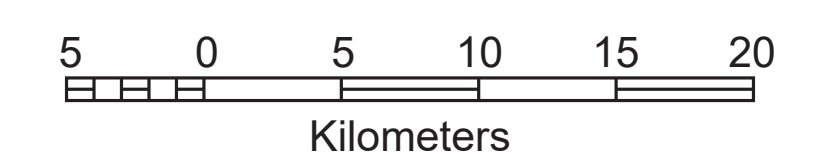
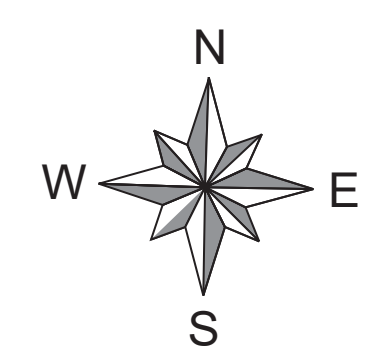

Scale 1:275,000  
when plotted at 34"x44"

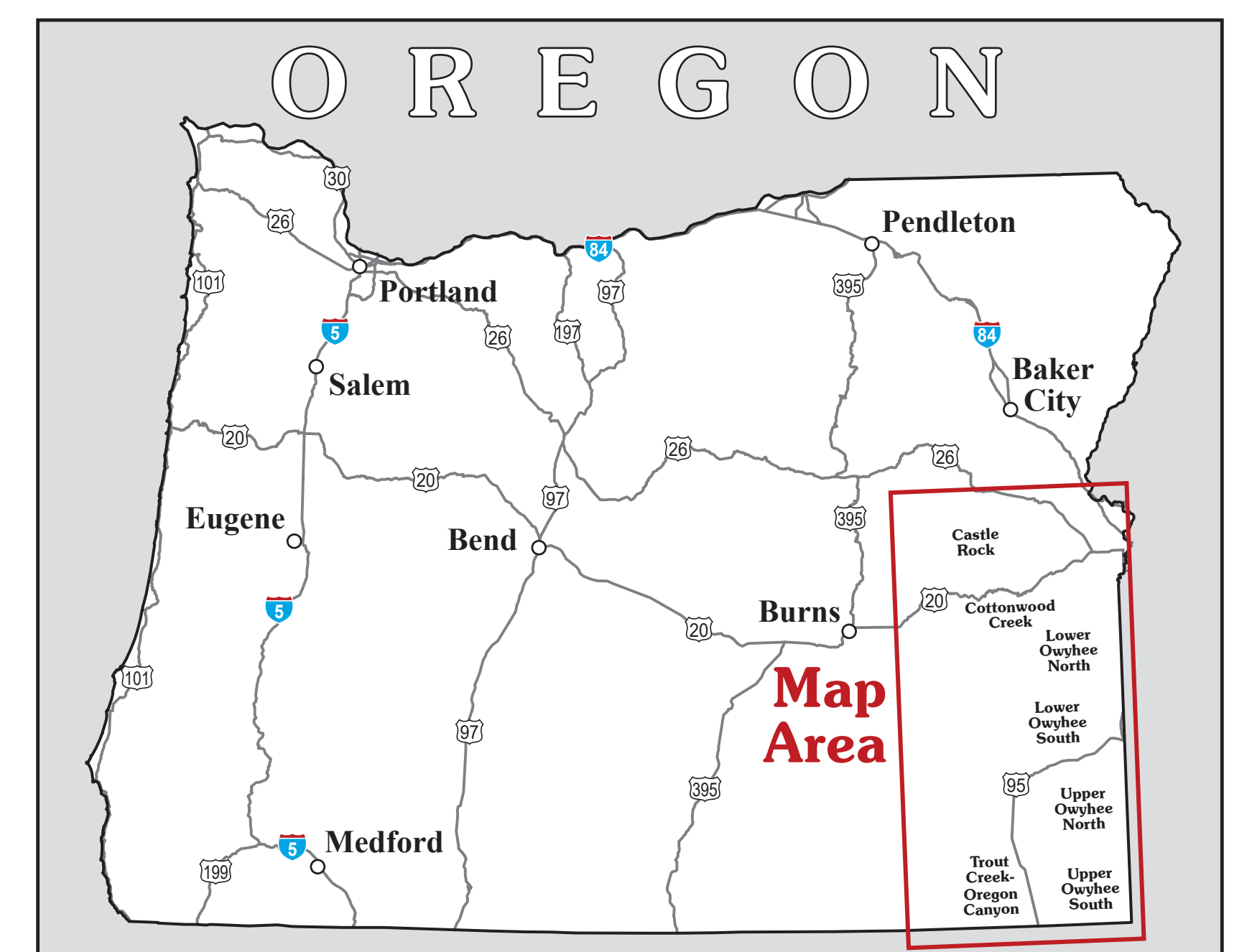

No warranty is made by the Bureau of Land Management as to the accuracy, reliability, or completeness of these data for individual or aggregate use with other data. Original data were compiled from various sources. This information may not meet National Map Accuracy Standards. This product was developed through digital means and may be updated without notification. M19-10-01