



VICINITY MAP (NTS)

N



0 120' 240'  
SCALE: 1" = 120'

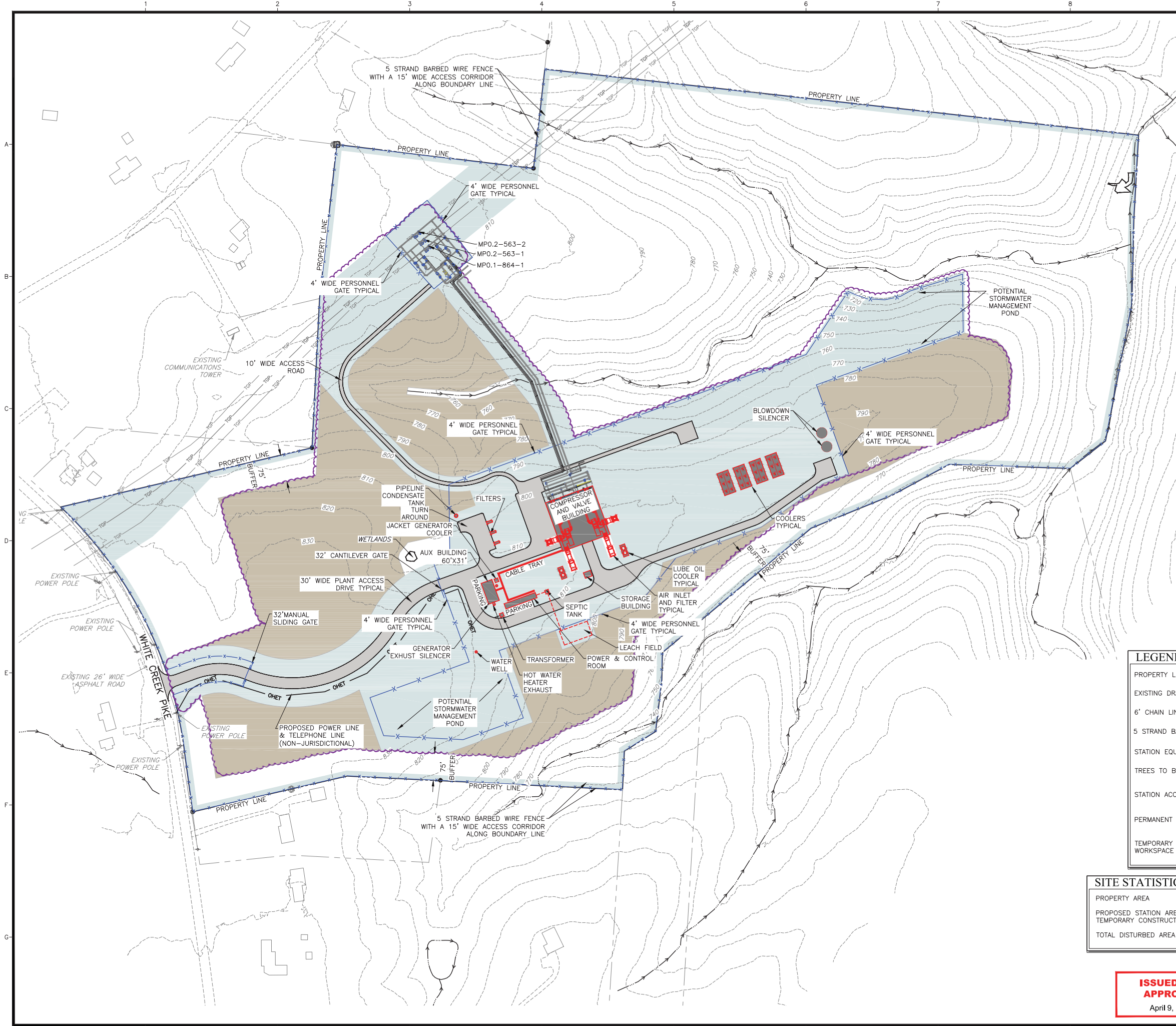

LEGEND

PROPERTY LINE	---
EXISTING DRAINAGE FEATURES	--->---
6' CHAIN LINK FENCE	—X—X—
5 STRAND BARBED WIRE	—X—X—X—
STATION EQUIPMENT	—
TREES TO BE REMOVED	~
STATION ACCESS ROAD	■
PERMANENT STATION AREA	■
TEMPORARY CONSTRUCTION WORKSPACE AREA	■

SITE STATISTICS

PROPERTY AREA	= 79.9 AC
PROPOSED STATION AREA	= 26.0 AC
TEMPORARY CONSTRUCTION WORKSPACE AREA	= 16.7 AC
TOTAL DISTURBED AREA	= 42.7 AC

**ISSUED FOR APPROVAL**  
April 9, 2015

NO.	DATE	BY	DESCRIPTION	PROJ. ID	APPR.
F	04/09	BLJ	ISSUED FOR APPROVAL	68151	DBW
E	3/3	BLJ	ISSUED FOR REVIEW	68151	DBW
D	2/25	BLJ	ISSUED FOR REVIEW	68151	DBW
C	12/11	BLJ	ISSUED FOR REVIEW	68151	DBW
B	11/14	BLJ	ISSUED FOR REVIEW	68151	DBW
A	10/17	BLJ	PRELIMINARY	68151	DBW

**Tennessee Gas Pipeline Company, L.L.C.**  
 a Kinder Morgan Company

FERC EXHIBIT PLOT PLAN  
 BROAD RUN EXPANSION PROJECT  
 COMPRESSOR STATION 563  
 7650 WHITE CREEK PIKE, JOELTON  
 DAVIDSON COUNTY, TENNESSEE

Division:	CENTRAL	Op. Area:	PORTLAND				
State:	TENNESSEE	Co./Par.:	DAVIDSON				
Section:	NA	Township:	NA	Range:	NA		
Drafter:	BLJ	Date:	10/3/2014	Project ID:	68151	Type:	
Chk'd:	LRS	Date:	10/3/2014	Scale:	1"=100'	ACAD	
Appr:	DBW	Date:	10/3/2014	Filename:	TO-C563-A1-YA-1.DWG	Sheet:	Rev 1 of 2
				TO-C563-A1-YA-1			

Apr 09, 2015 9:20 AM